

FILED  
GREENVILLE CO. S. C.  
AUG 28 4 46 PM '80  
DONNIE S. TANKERSLEY  
R.M.C.

HARRIETT H. BLACK & MAE HILL

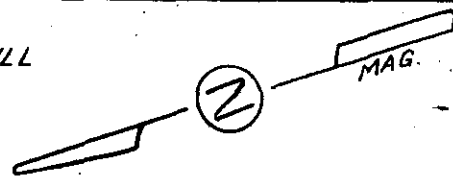

LOT 5, PT. LOT 4

PT. LOT 4

LOT 3

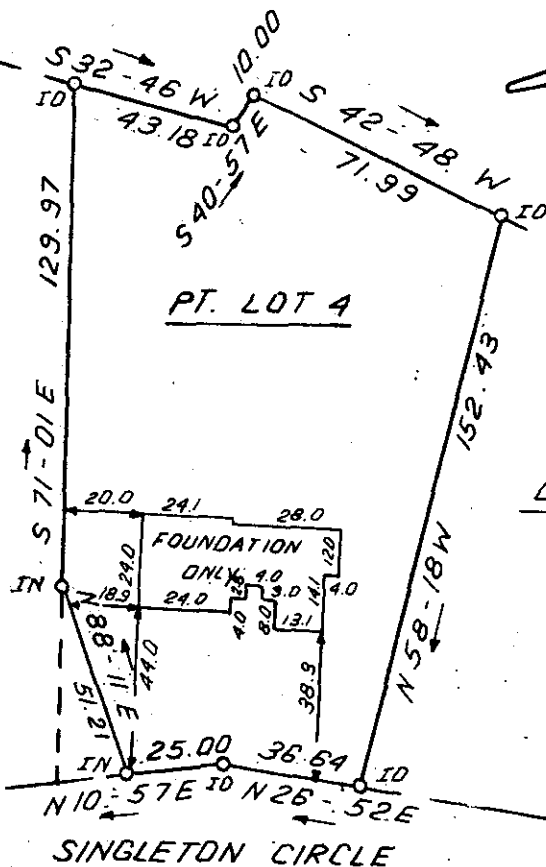

This is to certify that on August 27, 1980, I surveyed the property shown on this plat, known as Pt. Lot 4 on plat of Mission Place, recorded in the RMC Office of Greenville County in Plat Book 7C on page 62, and that the property lines, walls and buildings are as shown hereon; that the building located on said lot does not encroach or project on adjacent streets or property, and that no adjacent walls or buildings encroach or project on said premises, and that no utility lines cross this property except as shown hereon. This property is not located in a designated flood hazard area.

5' drainage and utility easement each side of all side and rear lot lines.

*James R. Freeland*  
James R. Freeland RLS & PE 4781

80-90

6268



SEAL

STATE OF SOUTH CAROLINA  
GREENVILLE COUNTY

FREELAND & ASSOCIATES  
Engineers • Land Surveyors

GREENVILLE, S.C.

MISSION PLACE

PT. LOT 4

PROPERTY OF

BROWN ENTERPRISES OF S.C. INC.

SURVEY *D.C.H.*

DRAWN *B.R.*

CHECK *JRF*

SCALE 1" = 50'

DATE *AUG. 27.80*

DWG. NO. *5525*